

DO NOT SCALE

100  
10  
0  
Millimetres

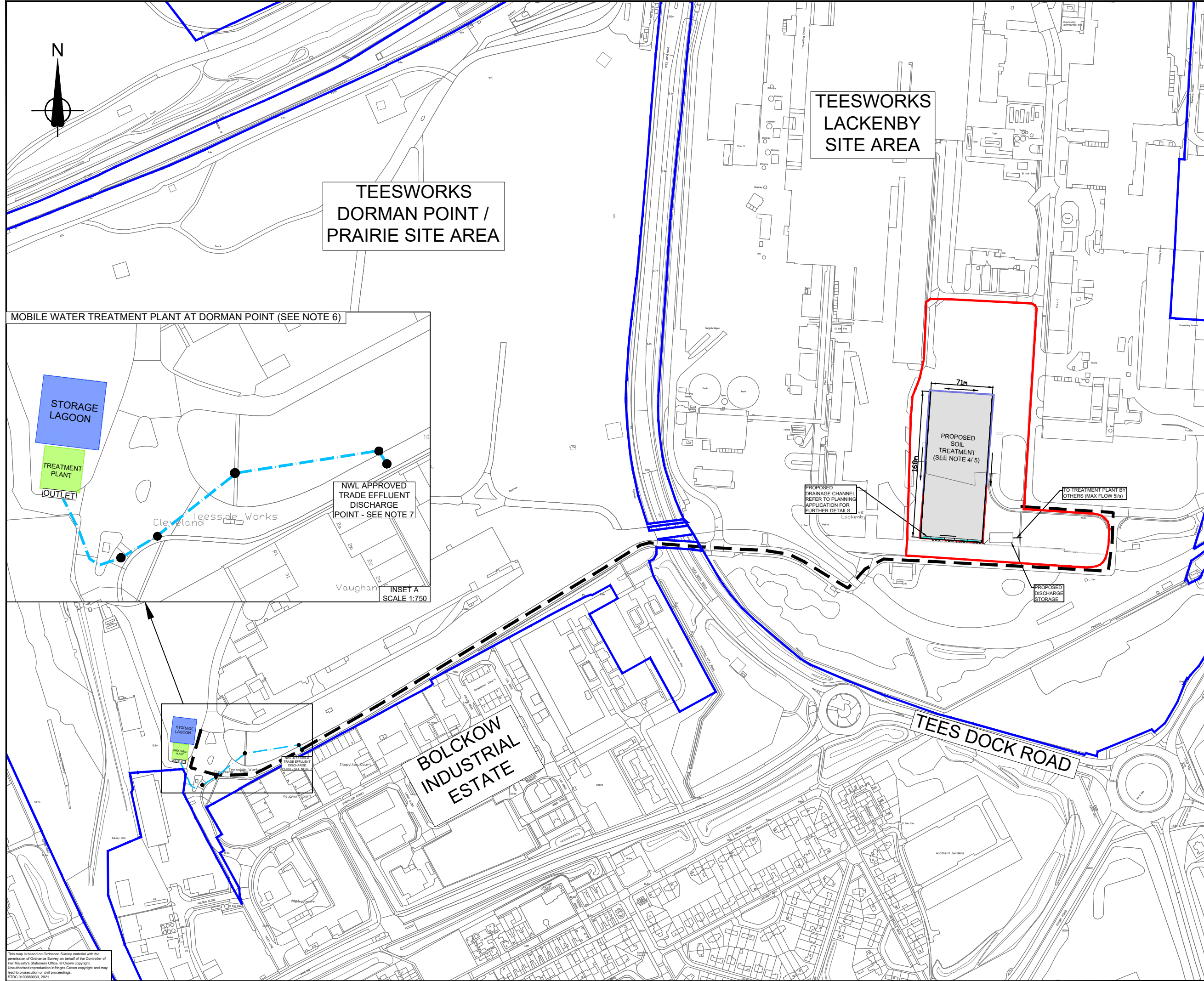
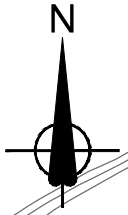

TEESWORKS  
DORMAN POINT /  
PRAIRIE SITE AREA

TEESWORKS  
LACKENBY  
SITE AREA

BOLCKOW  
INDUSTRIAL  
ESTATE

TEES DOCK ROAD

MOBILE WATER TREATMENT PLANT AT DORMAN POINT (SEE NOTE 6)

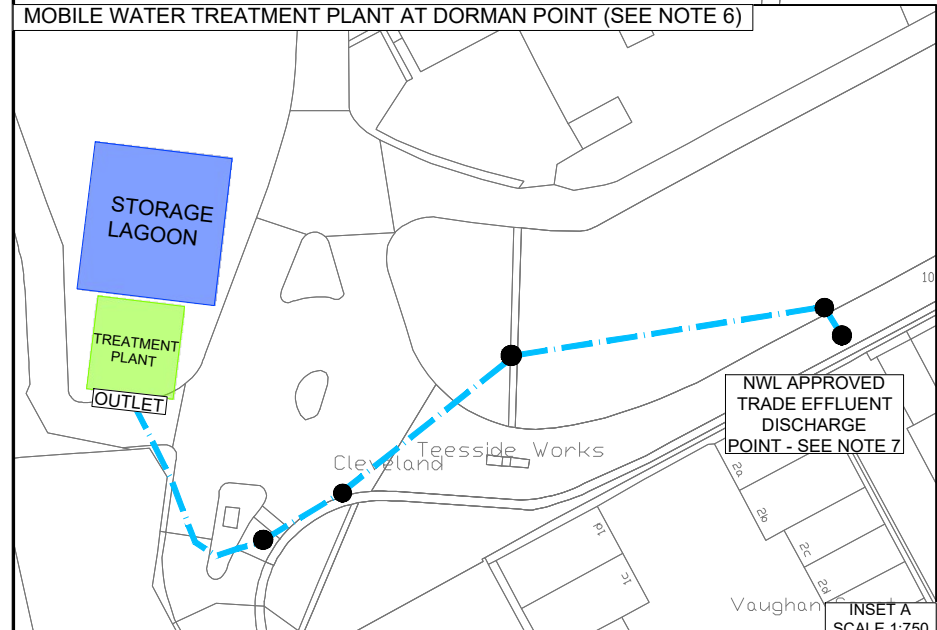

NWL APPROVED  
TRADE EFFLUENT  
DISCHARGE  
POINT - SEE NOTE 7

INSET A  
SCALE 1:750

- NOTES:
- DO NOT SCALE OFF THIS DRAWING.
  - ALL LEVELS STATED ARE IN METRES ABOVE ORDNANCE DATUM.
  - THIS DRAWING MUST BE READ IN CONJUNCTION WITH ASSOCIATED PLANNING APPLICATION DRAWINGS
  - REFER TO APPLICATION "R/2021/0432/FFM" FOR SOIL TREATMENT AREA ASSOCIATED PLANNING DRAWINGS
  - REFER TO DRAWING TSWK-STD-C-LAC-ZZ-DR-C-0014 FOR PROPOSED SURFACE WATER DRAINAGE ARRANGEMENTS AT SOIL TREATMENT HOSPITAL.
  - FOR WATER TREATMENT PLANT DESIGN AND CONTAMINANT TREATMENT PROCESS DETAILS, REFER TO THE FOLLOWING DOCUMENTS:  
- 10035177-AUK-XX-XX-SP-ZZ-0258-P1  
- 170988 - PRAIRIE WTP - OM MANUAL\_ISSUED  
- O&M MONITORING SHEET\_SEYMOUR\_REDCAR
  - REFER TO DOCUMENT "T1909 SOUTH TEES DEVELOPMENT CORPORATION\_PRAIRIE TRADE EFFLUENT CONSENT" FOR NWL APPROVED CONSENT

- KEY
- SOIL TREATMENT PLANNING BOUNDARY (R/2021/0432/FFM)
  - TEESWORKS OWNERSHIP BOUNDARY
  - TANKERS ROUTE FROM THE SOIL TREATMENT AREA AT LACKENBY TO THE WATER TREATMENT PLANT AT DORMAN POINT/ PRAIRIE - VIA TEESWORKS INTERNAL ROAD NETWORK
  - TEESWORKS SEWER NETWORK DISCHARGE ROUTE
  - MANHOLE'S

Rev.	Date	Description	By	Chk'd	App'd

STDC  
Teesside Management Offices,  
Redcar, TS10 5QW  
www.southteesdc.com

Project Title:  
**TEESWORKS**  
The UK's largest industrial zone

Drawing Name:  
**SOIL TREATMENT AREA  
PROPOSED SURFACE WATER  
DISCHARGE**

Drawn by: KW Date: SEP 2021  
Checked by: LCD Date: SEP 2021  
Approved by: JMC Date: SEP 2021

Drawing Number: TSWK-STD-C-LAC-ZZ-DR-C-0018 Revision: -

Drawing Scale: 1:2000 OR AS STATED Page Size: A1

This map is based on Ordnance Survey material with the permission of Ordnance Survey on behalf of the Controller of Her Majesty's Stationery Office. © Crown copyright. Unauthorised reproduction infringes Crown copyright and may lead to prosecution or civil proceedings. STDC 0100060033, 2021